O Malháo
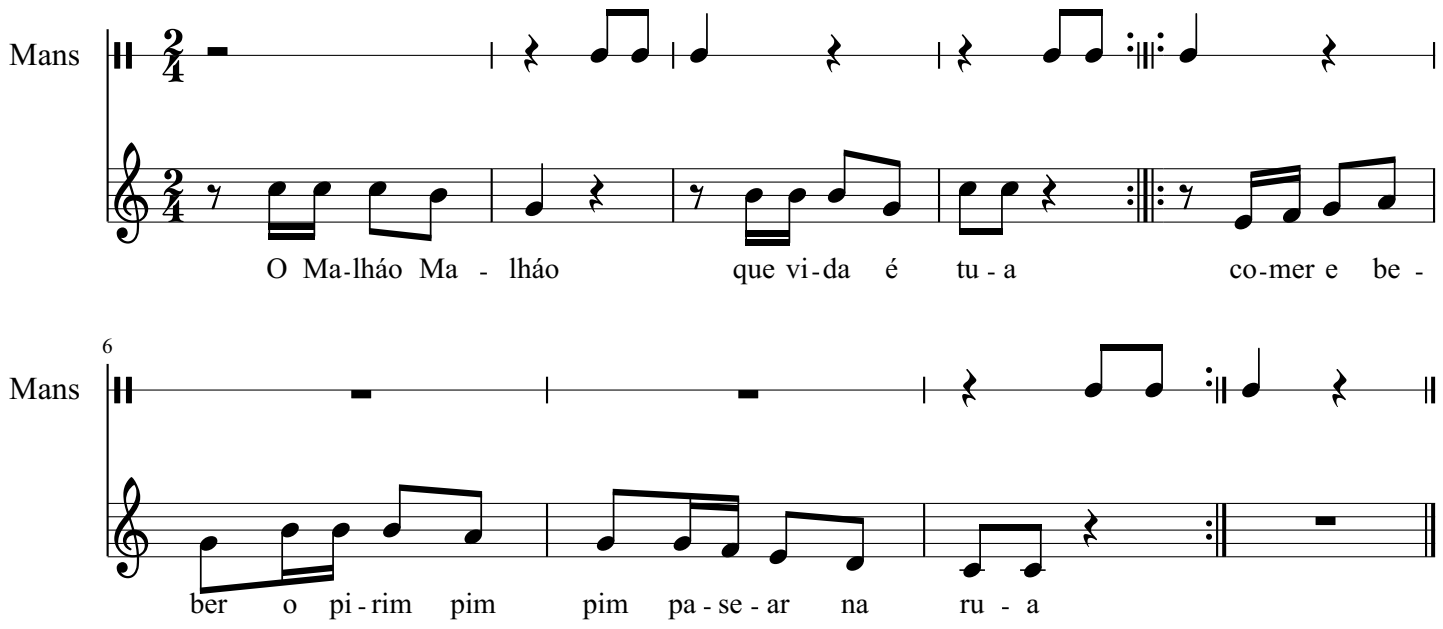
trad. portuguesa